

ABELL
SURVEYING & MAPPING
DELAVAN, WISCONSIN 53115
414-728-6737

ORDERED BY: PROFESSIONAL REALTY
1155 E. GENEVA ST.
DELAVAN, WI 53115

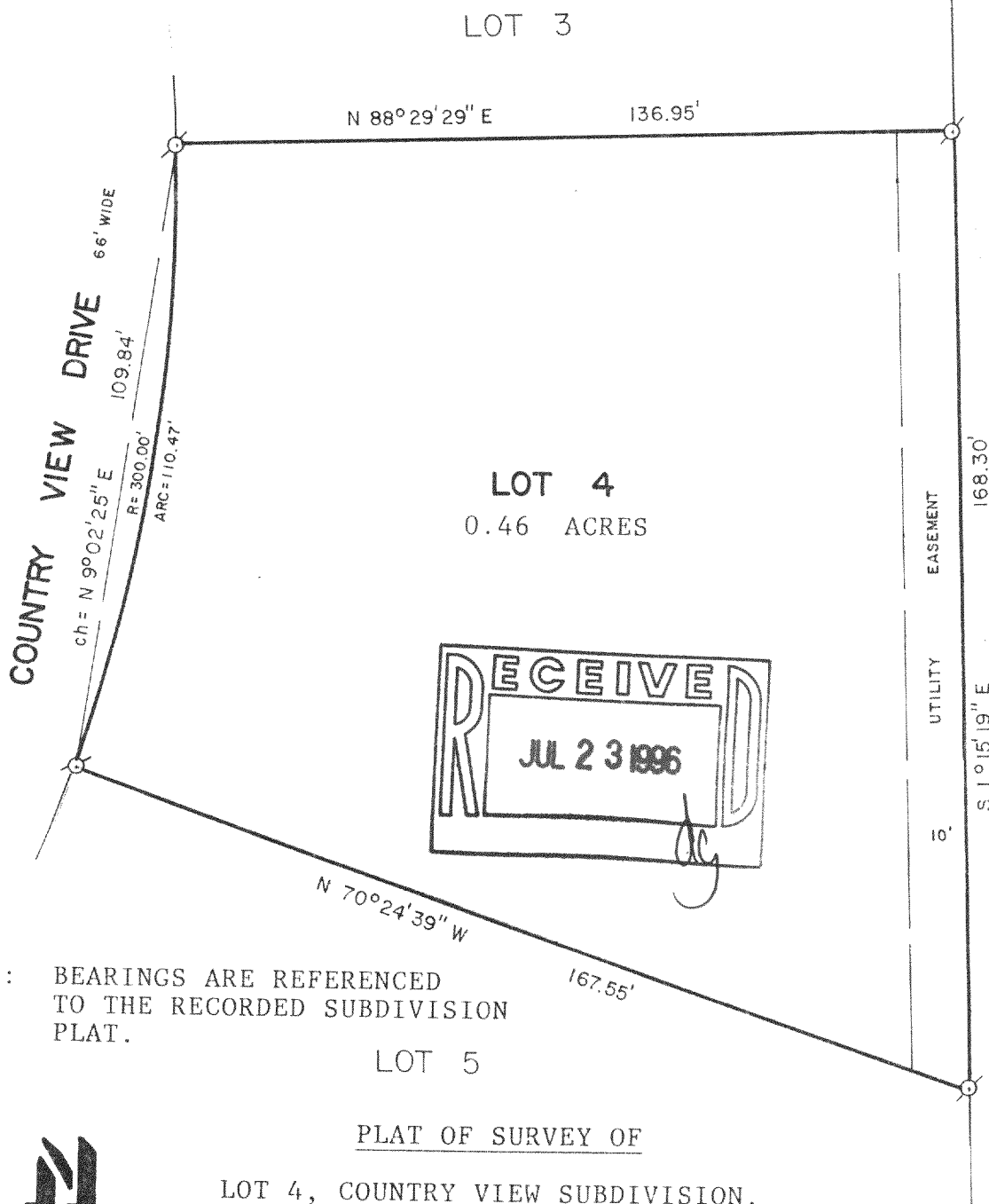

NOTE: BEARINGS ARE REFERENCED
TO THE RECORDED SUBDIVISION
PLAT.

LOT 5

PLAT OF SURVEY OF

LOT 4, COUNTRY VIEW SUBDIVISION,
LOCATED IN TOWN 2 NORTH, RANGE 16
EAST, WALWORTH COUNTY, WISCONSIN.

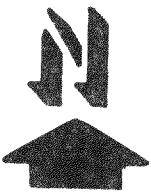

SCALE - 1"=30'

LEGEND

Ø - IRON PIPE FOUND

I HEREBY CERTIFY THAT I HAVE SURVEYED THE ABOVE DESCRIBED PROPERTY AND THAT THE ABOVE MAP IS A TRUE REPRESENTATION THEREOF AND SHOWS THE SIZE AND LOCATION OF THE PROPERTY, ITS EXTERIOR BOUNDARIES, THE LOCATION OF ALL VISIBLE STRUCTURES AND DIMENSIONS OF ALL PRINCIPAL BUILDINGS THEREON, BOUNDARY FENCES, APPARENT EASEMENTS, ROADWAYS AND VISIBLE ENCROACHMENTS, IF ANY, TO THE BEST OF MY KNOWLEDGE AND BELIEF.

THIS SURVEY IS MADE FOR THE USE OF THE PRESENT OWNERS OF THE PROPERTY, AND ALSO THOSE WHO PURCHASE, MORTGAGE, OR GUARANTEE THE TITLE THERETO WITHIN ONE (1) YEAR FROM DATE HEREON.

David F. Abell

DAVID F. ABELL
WISCONSIN REGISTERED LAND SURVEYOR, S-1596

May 15, 1996

DATE JOB NUMBER - 96069
NOTE: THIS IS NOT A CERTIFIED COPY UNLESS SEALED.

FCV-4

216-2313